

Table of Contents

Exploring the Attic	4
Making a Plan	8
Taking More Turns	16
Solve the Problem	28
Glossary	30
Index	31
Answer Key	32

Taking More Turns

Matt and Gabe study the 20 baseball cards. Each card is in a plastic sleeve. They find 2 **Mickey Mantle** cards. They each want one.



Matt's baseball card

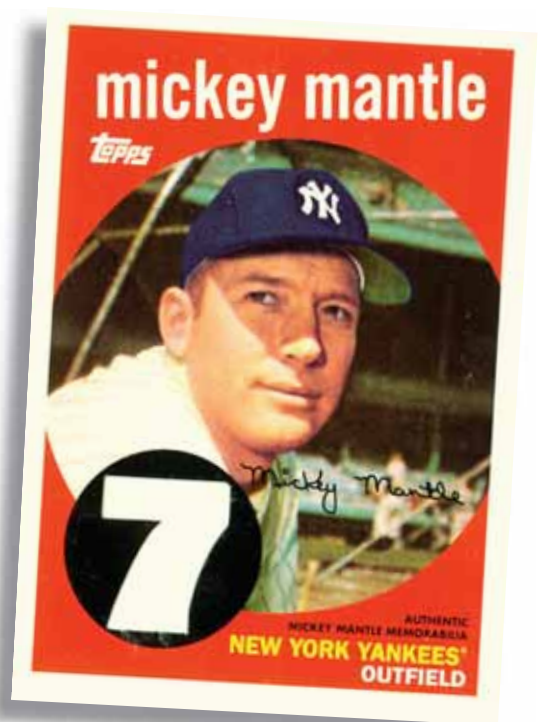

Gabe's baseball card

They decide to find out more about the cards before they split them up. They could be worth some money! They do research on the Internet to find out.

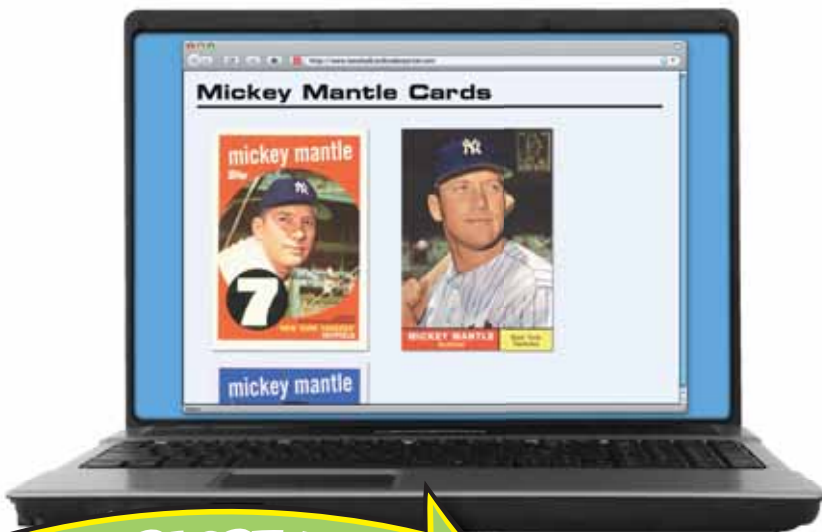

LET'S EXPLORE MATH

There are 20 baseball cards.

- If only Matt and Gabe share the cards equally, how many cards will each boy get?
- If all 4 kids share the cards equally, how many cards will each kid get?